

City of Moorhead Dedicated Snowmobile Routes

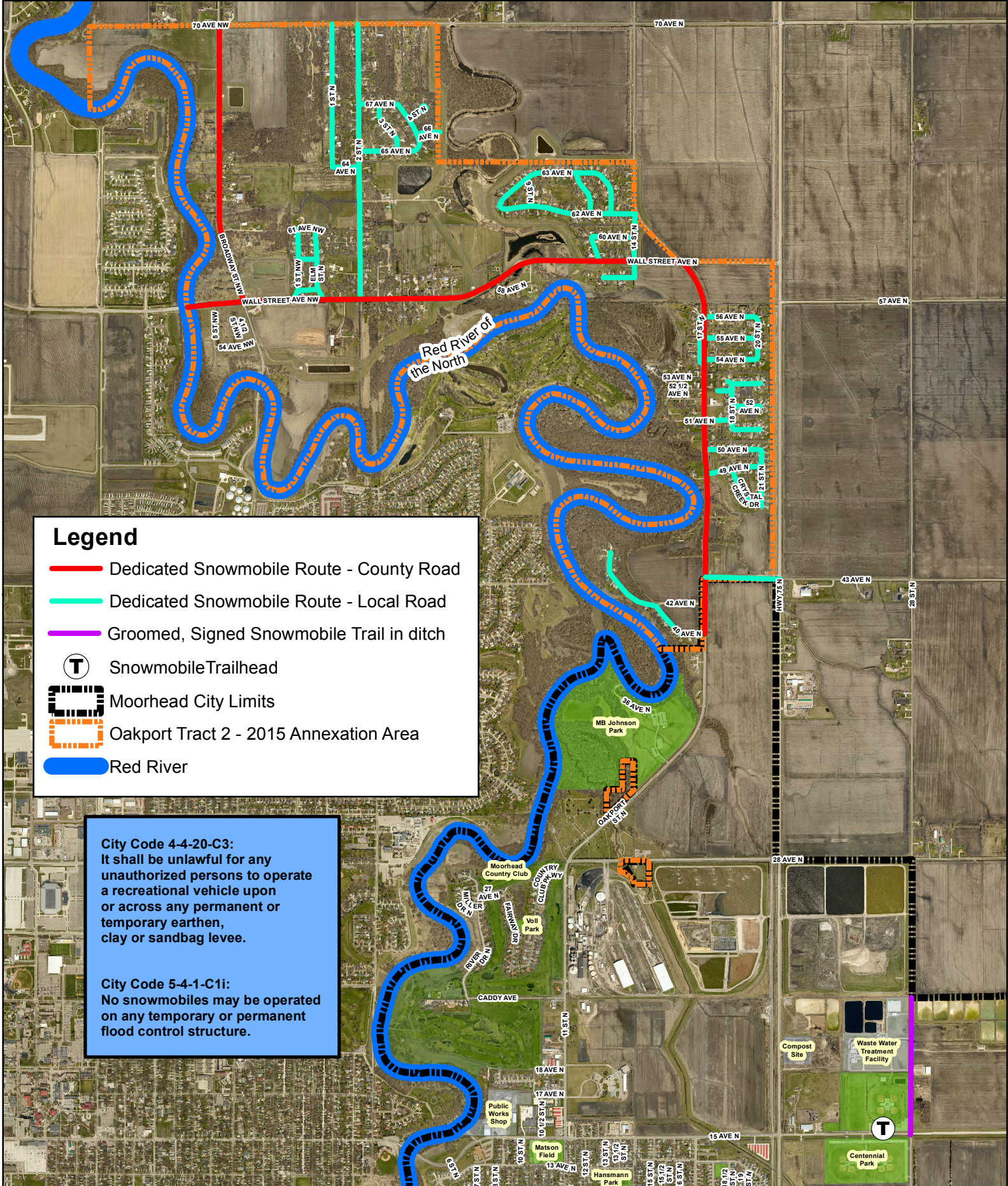

Legend

- Dedicated Snowmobile Route - County Road
- Dedicated Snowmobile Route - Local Road
- Groomed, Signed Snowmobile Trail in ditch
- T Snowmobile Trailhead
- Moorhead City Limits
- Oakport Tract 2 - 2015 Annexation Area
- Red River

City Code 4-4-20-C3:
It shall be unlawful for any unauthorized persons to operate a recreational vehicle upon or across any permanent or temporary earthen, clay or sandbag levee.

City Code 5-4-1-C1i:
No snowmobiles may be operated on any temporary or permanent flood control structure.