

ALTERNATIVE DEVELOPMENT C - CONSTRUCTION NOTES:

MILL AND OVERLAY ALONG WITH RE-STRIPING CENTER AVENUE ACROSS THE RED RIVER BRIDGE TO 8TH STREET

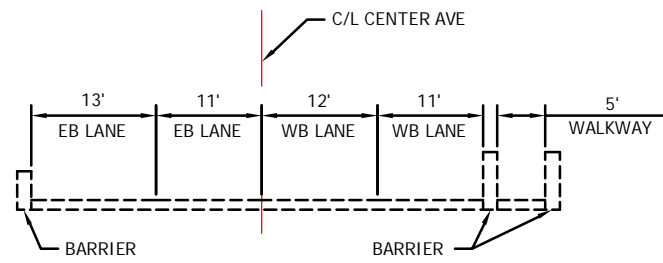

EXISTING BRIDGE TYPICAL SECTION

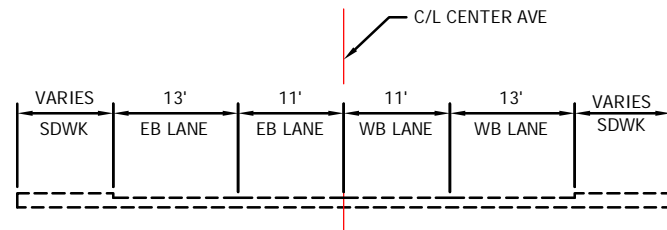

EXISTING 4-LANE TYPICAL SECTION

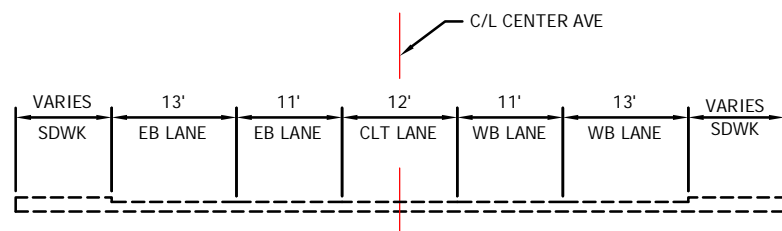

EXISTING 5-LANE TYPICAL SECTION

MOORHEAD - CENTER AVENUE - DRAFT ALTERNATIVE DEVELOPMENT C

CITY OF MOORHEAD, MN

CENTER AVENUE COORIDOR STUDY

DATE: 2017-08-09

PROJ. NO.: 193803913

FIGURE: DRAFT C-1



Plot Date: 08/16/2017 - 3:20pm  
 Drawing Name: C:\pwc\_stantec\mmd\008\193803913\0\_C\_Sheets.dwg  
 Xrefs: 193803913\_CL\_C, 193803913\_XSOI, Center Ave Existing, 193803913\_XSHO\_C, 193803913\_XSAP, 193803913\_IS



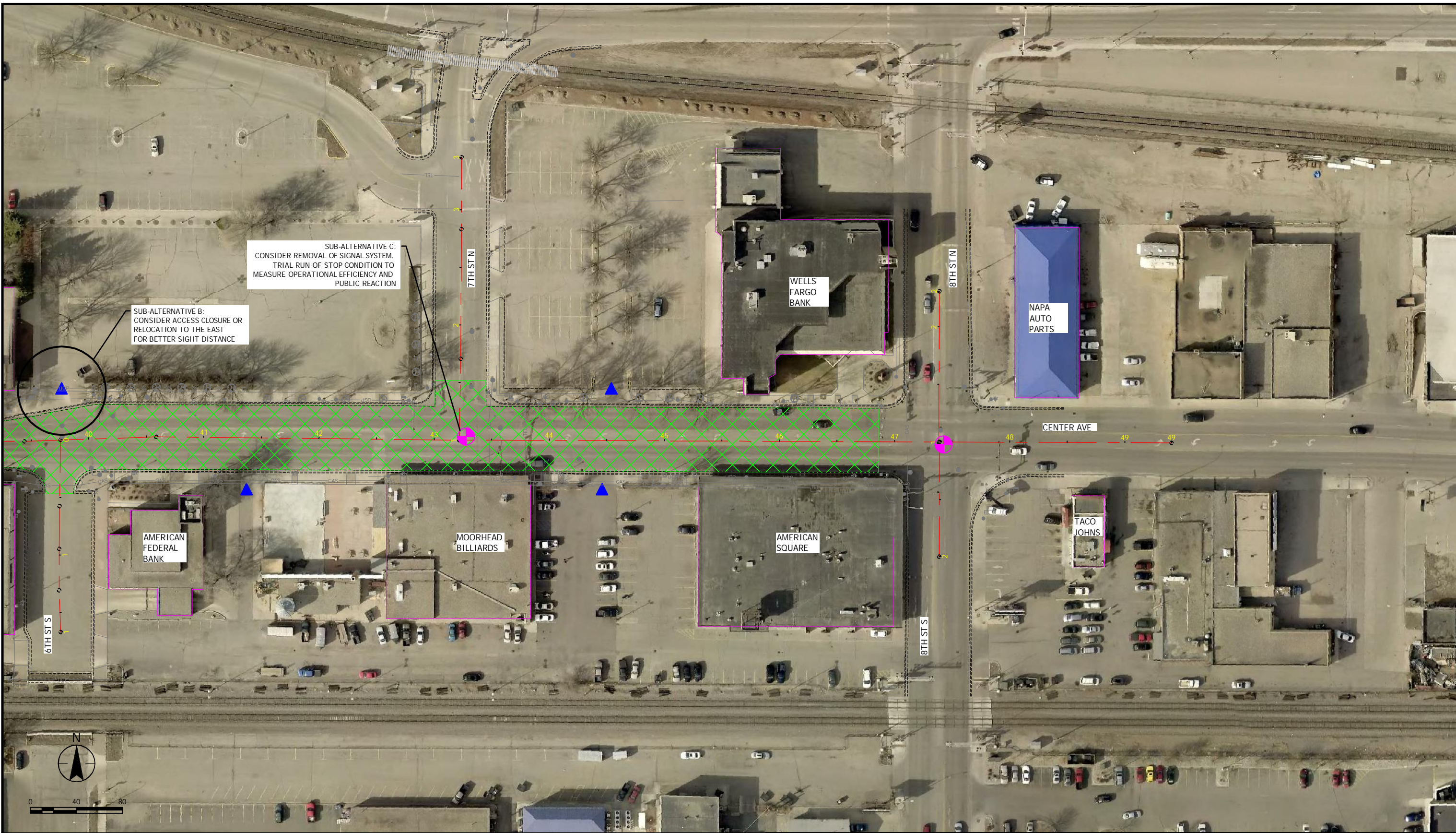

MOORHEAD - CENTER AVENUE - DRAFT ALTERNATIVE DEVELOPMENT C





LEGEND

CITY OF MOORHEAD, MN  
CENTER AVENUE COORIDOR STUDY

DATE: 2017-08-09      PROJ. NO.: 193803913

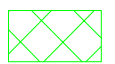
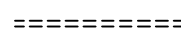
FIGURE: DRAFT C-3



-  BITUMINOUS MILL & OVERLAY
-  EXISTING CURB & GUTTER
-  EXISTING MANHOLE OR CATCH BASIN
-  EXISTING TRAFFIC SIGNAL SYSTEM
-  POINT OF ACCESS

Plot Date: 08/16/2017 - 3:20pm  
 Drawing Name: C:\pvc\_stantec\mnd\008\193803913\CO\_C\_sheets.dwg  
 Xref: 193803913\_CL\_C, 193803913\_XS0, Center Ave Existing, 193803913\_XNO\_C, 193803913\_XSP, 193803913\_IS