

Follows Conditional LOMR: 09-05-5088R



Federal Emergency Management Agency

Washington, D.C. 20472

LETTER OF MAP REVISION DETERMINATION DOCUMENT

COMMUNITY AND REVISION INFORMATION		PROJECT DESCRIPTION	BASIS OF REQUEST
COMMUNITY	Clay County Minnesota (Unincorporated Areas)	CULVERT LEVEE	FLOODWAY HYDRAULIC ANALYSIS LEVEE CERTIFICATION NEW TOPOGRAPHIC DATA
	COMMUNITY NO.: 275235		
IDENTIFIER	Oakport Flood Mitigation - Brentwood Rolyn Acres Levee	APPROXIMATE LATITUDE & LONGITUDE: 46.946, -96.801 SOURCE: Other DATUM: NAD 83	
ANNOTATED MAPPING ENCLOSURES		ANNOTATED STUDY ENCLOSURES	
TYPE: FIRM* NO.: 27027C0317E DATE: April 17, 2012 TYPE: FIRM NO.: 27027C0309E DATE: April 17, 2012		DATE OF EFFECTIVE FLOOD INSURANCE STUDY: April 17, 2012 PROFILE(S): 21P FLOODWAY DATA TABLE: 3	

Enclosures reflect changes to flooding sources affected by this revision.

* FIRM - Flood Insurance Rate Map

FLOODING SOURCE(S) & REVISED REACH(ES)

Oakport Coulee - From the divergence from the Red River of the North to approximately 550 feet upstream of 70th Avenue North (County Highway 93)

SUMMARY OF REVISIONS

Flooding Source	Effective Flooding	Revised Flooding	Increases	Decreases
Oakport Coulee	Zone AE	Zone AE	NONE	YES
	Zone X (shaded)	Zone X (shaded)	YES	NONE
	BFEs*	BFEs	YES	YES
	Floodway	Floodway	YES	YES

* BFEs - Base Flood Elevations

DETERMINATION

This document provides the determination from the Department of Homeland Security's Federal Emergency Management Agency (FEMA) regarding a request for a Letter of Map Revision (LOMR) for the area described above. Using the information submitted, we have determined that a revision to the flood hazards depicted in the Flood Insurance Study (FIS) report and/or National Flood Insurance Program (NFIP) map is warranted. This document revises the effective NFIP map, as indicated in the attached documentation. Please use the enclosed annotated map panels revised by this LOMR for floodplain management purposes and for all flood insurance policies and renewals in your community.

This determination is based on the flood data presently available. The enclosed documents provide additional information regarding this determination. If you have any questions about this document, please contact the FEMA Map Information eXchange (FMIX) toll free at 1-877-336-2627 (1-877-FEMA MAP) or by letter addressed to the LOMC Clearinghouse, 847 South Pickett Street, Alexandria, VA 22304-4605. Additional Information about the NFIP is available on our website at <http://www.fema.gov/nfip>.

David N. Bascom, CFM, Program Specialist
Engineering Management Branch
Federal Insurance and Mitigation Administration



Federal Emergency Management Agency

Washington, D.C. 20472

LETTER OF MAP REVISION DETERMINATION DOCUMENT (CONTINUED)

COMMUNITY INFORMATION

APPLICABLE NFIP REGULATIONS/COMMUNITY OBLIGATION

We have made this determination pursuant to Section 206 of the Flood Disaster Protection Act of 1973 (P.L. 93-234) and in accordance with the National Flood Insurance Act of 1968, as amended (Title XIII of the Housing and Urban Development Act of 1968, P.L. 90-448), 42 U.S.C. 4001-4128, and 44 CFR Part 65. Pursuant to Section 1361 of the National Flood Insurance Act of 1968, as amended, communities participating in the NFIP are required to adopt and enforce floodplain management regulations that meet or exceed NFIP criteria. These criteria, including adoption of the FIS report and FIRM, and the modifications made by this LOMR, are the minimum requirements for continued NFIP participation and do not supersede more stringent State/Commonwealth or local requirements to which the regulations apply.

We provide the floodway designation to your community as a tool to regulate floodplain development. Therefore, the floodway revision we have described in this letter, while acceptable to us, must also be acceptable to your community and adopted by appropriate community action, as specified in Paragraph 60.3(d) of the NFIP regulations.

NFIP regulations Subparagraph 60.3(b)(7) requires communities to ensure that the flood-carrying capacity within the altered or relocated portion of any watercourse is maintained. This provision is incorporated into your community's existing floodplain management ordinances; therefore, responsibility for maintenance of the altered or relocated watercourse, including any related appurtenances such as bridges, culverts, and other drainage structures, rests with your community. We may request that your community submit a description and schedule of maintenance activities necessary to ensure this requirement.

COMMUNITY REMINDERS

We based this determination on the 1-percent-annual-chance flood discharges computed in the FIS for your community without considering subsequent changes in watershed characteristics that could increase flood discharges. Future development of projects upstream could cause increased flood discharges, which could cause increased flood hazards. A comprehensive restudy of your community's flood hazards would consider the cumulative effects of development on flood discharges subsequent to the publication of the FIS report for your community and could, therefore, establish greater flood hazards in this area.

Your community must regulate all proposed floodplain development and ensure that permits required by Federal and/or State/Commonwealth law have been obtained. State/Commonwealth or community officials, based on knowledge of local conditions and in the interest of safety, may set higher standards for construction or may limit development in floodplain areas. If your State/Commonwealth or community has adopted more restrictive or comprehensive floodplain management criteria, those criteria take precedence over the minimum NFIP requirements.

We will not print and distribute this LOMR to primary users, such as local insurance agents or mortgage lenders; instead, the community will serve as a repository for the new data. We encourage you to disseminate the information in this LOMR by preparing a news release for publication in your community's newspaper that describes the revision and explains how your community will provide the data and help interpret the NFIP maps. In that way, interested persons, such as property owners, insurance agents, and mortgage lenders, can benefit from the information.

This determination is based on the flood data presently available. The enclosed documents provide additional information regarding this determination. If you have any questions about this document, please contact the FEMA Map Information eXchange (FMIX) toll free at 1-877-336-2627 (1-877-FEMA MAP) or by letter addressed to the LOMC Clearinghouse, 847 South Pickett Street, Alexandria, VA 22304-4605. Additional Information about the NFIP is available on our website at <http://www.fema.gov/nfip>.

A handwritten signature in black ink, appearing to read "David N. Bascom".

David N. Bascom, CFM, Program Specialist
Engineering Management Branch
Federal Insurance and Mitigation Administration



Federal Emergency Management Agency

Washington, D.C. 20472

LETTER OF MAP REVISION DETERMINATION DOCUMENT (CONTINUED)

We have designated a Consultation Coordination Officer (CCO) to assist your community. The CCO will be the primary liaison between your community and FEMA. For information regarding your CCO, please contact:

Mr. Norbert Schwartz
Director, Mitigation Division
Federal Emergency Management Agency, Region V
536 South Clark Street, Sixth Floor
Chicago, IL 60605
OH:(312)408-5364 IN:(312)408-5435 MI:(312)408-5529 MN:(312)408-5323 WI:(312) 408-5529 IL:(312)408-5500

STATUS OF THE COMMUNITY NFIP MAPS

We will not physically revise and republish the FIRM and FIS report for your community to reflect the modifications made by this LOMR at this time. When changes to the previously cited FIRM panel(s) and FIS report warrant physical revision and republication in the future, we will incorporate the modifications made by this LOMR at that time.

This determination is based on the flood data presently available. The enclosed documents provide additional information regarding this determination. If you have any questions about this document, please contact the FEMA Map Information eXchange (FMIX) toll free at 1-877-336-2627 (1-877-FEMA MAP) or by letter addressed to the LOMC Clearinghouse, 847 South Pickett Street, Alexandria, VA 22304-4605. Additional Information about the NFIP is available on our website at <http://www.fema.gov/nfip>.

A handwritten signature in black ink, appearing to read "David N. Bascom".

David N. Bascom, CFM, Program Specialist
Engineering Management Branch
Federal Insurance and Mitigation Administration

FLOODING SOURCE		FLOODWAY			1-PERCENT-ANNUAL-CHANCE FLOOD WATER SURFACE ELEVATION			
CROSS SECTION	DISTANCE ¹	WIDTH (FEET)	SECTION AREA (SQUARE FEET)	MEAN VELOCITY (FEET PER SECOND)	REGULATORY (FEET NAVD)	WITHOUT FLOODWAY (FEET NAVD)	WITH FLOODWAY (FEET NAVD)	INCREASE (FEET)
OAKPORT COULEE								
A	2.619	424	3,717	0.9	892.8	892.8	893.3	0.5
B	3.316	516	3,828	0.9	893.0	893.0	893.5	0.5
C	4.449	400	4,618	0.8	893.3	893.3	893.7	0.4
D	6.025	1,005	5,052	0.7	895.4	895.4	895.7	0.3
↑ REVISED DATA								

¹Miles above convergence with Red River of the North

TABLE 3

FEDERAL EMERGENCY MANAGEMENT AGENCY

**CLAY COUNTY, MN
AND INCORPORATED AREAS**

FLOODWAY DATA

OAKPORT COULEE

**REVISION TO
REFLECT LOMR**

**EFFECTIVE:
November 12, 2013**

ELEVATION IN FEET (NAVD)

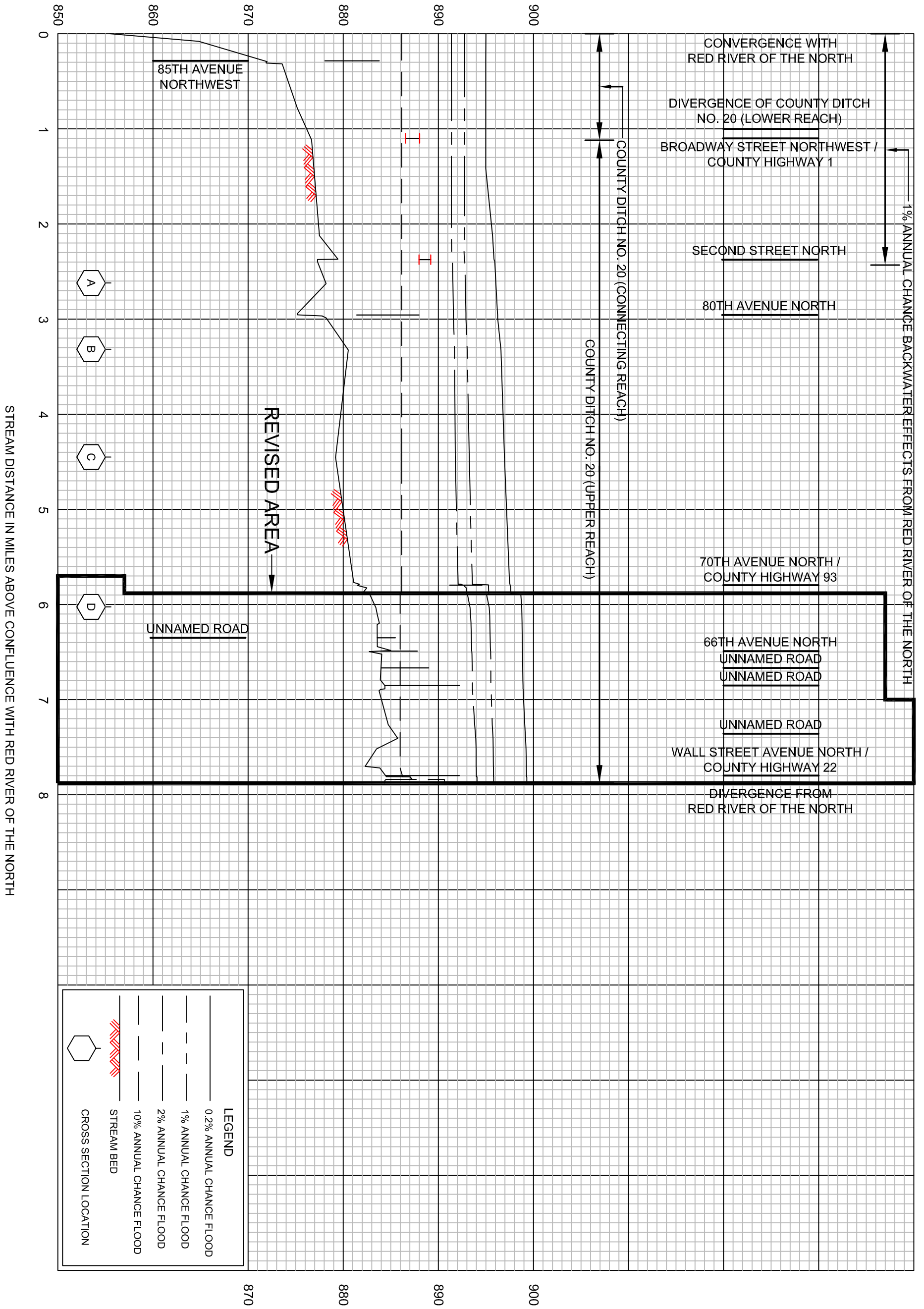

LEGEND	
	0.2% ANNUAL CHANCE FLOOD
	1% ANNUAL CHANCE FLOOD
	2% ANNUAL CHANCE FLOOD
	10% ANNUAL CHANCE FLOOD
	STREAM BED
	CROSS SECTION LOCATION

FEDERAL EMERGENCY MANAGEMENT AGENCY
CLAY COUNTY, MN
 AND INCORPORATED AREAS

REVISION TO REFLECT LOMR
EFFECTIVE:
November 12, 2013

FLOOD PROFILES
OAKPORT COULEE

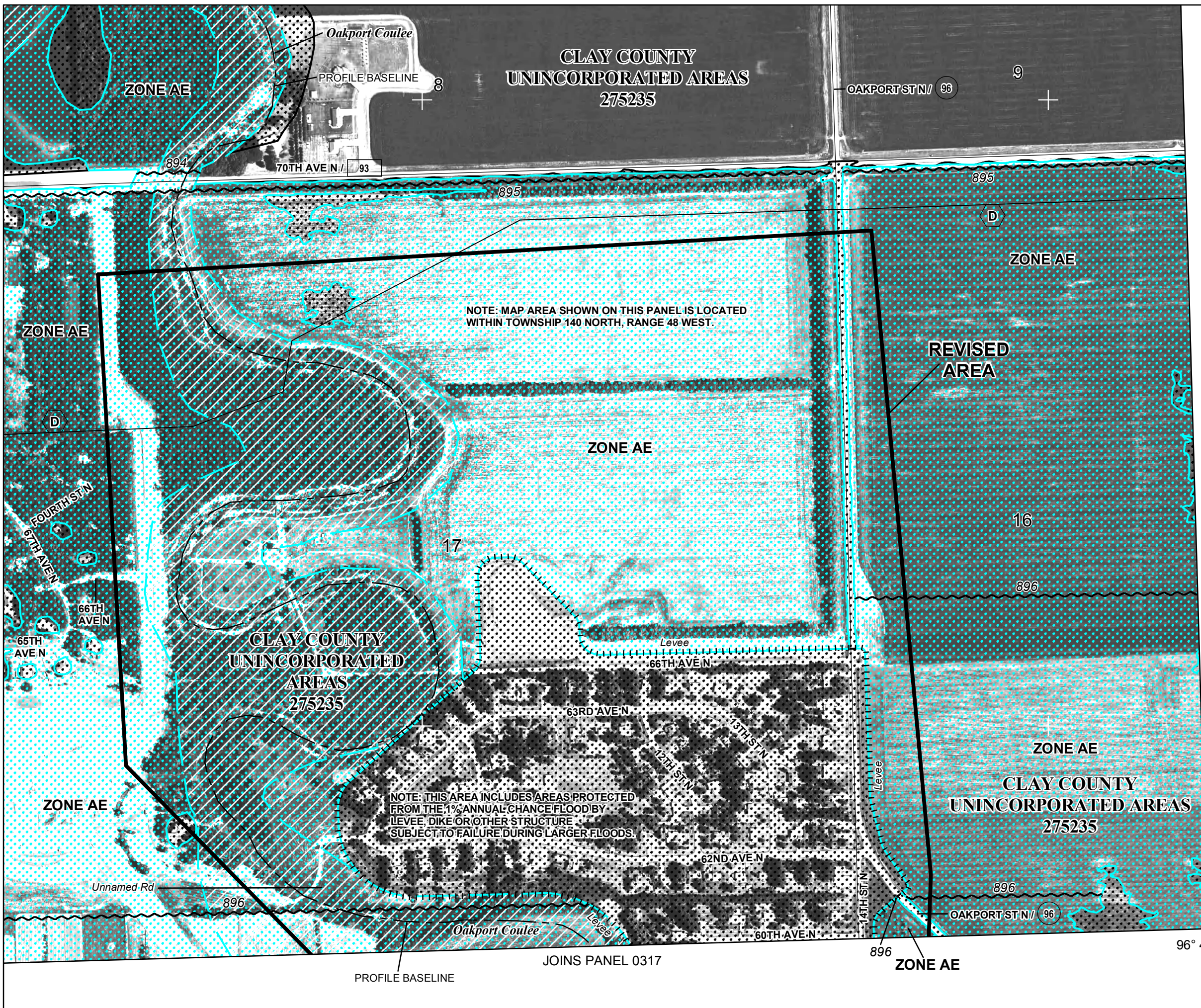

CLAY COUNTY
UNINCORPORATED AREAS
275235

CLAY COUNTY
UNINCORPORATED
AREAS
275235

CLAY COUNTY
UNINCORPORATED AREAS
275235

NOTE: MAP AREA SHOWN ON THIS PANEL IS LOCATED
WITHIN TOWNSHIP 140 NORTH, RANGE 48 WEST.

NOTE: THIS AREA INCLUDES AREAS PROTECTED
FROM THE 1% ANNUAL CHANCE FLOOD BY
LEVEE, DIKE OR OTHER STRUCTURE
SUBJECT TO FAILURE DURING LARGER FLOODS.

Legend

- 1% annual chance (100-Year) Floodplain
- 1% annual chance (100-Year) Floodway
- 0.2% annual chance (500-Year) Floodplain

MAP SCALE 1" = 500'

250 0 500 FEET
150 0 150 METERS

NATIONAL FLOOD INSURANCE PROGRAM

PANEL 0309E

FIRM
FLOOD INSURANCE RATE MAP
CLAY COUNTY,
MINNESOTA
AND INCORPORATED AREAS

PANEL 309 OF 750
(SEE MAP INDEX FOR FIRM PANEL LAYOUT)

CONTAINS:

COMMUNITY	NUMBER	PANEL	SUFFIX
CLAY COUNTY	275235	0309	E

**REVISION TO
REFLECT LOMR
EFFECTIVE:
November 12, 2013**

Notice to User: The Map Number shown below should be used when placing map orders; the Community Number shown above should be used on insurance applications for the subject community.

U.S. DEPARTMENT OF HOMELAND SECURITY

Federal Emergency Management Agency

MAP NUMBER
27027C0309E
EFFECTIVE DATE
APRIL 17, 2012

JOINS PANEL 0328

JOINS PANEL 0317

46° 56' 15"
96° 45' 00"

670000mE



JOINS PANEL 0309

NOTE: THIS AREA INCLUDES AREAS PROTECTED FROM THE 1% ANNUAL CHANCE FLOOD BY LEVEE, DIKE OR OTHER STRUCTURE SUBJECT TO FAILURE DURING LARGER FLOODS.

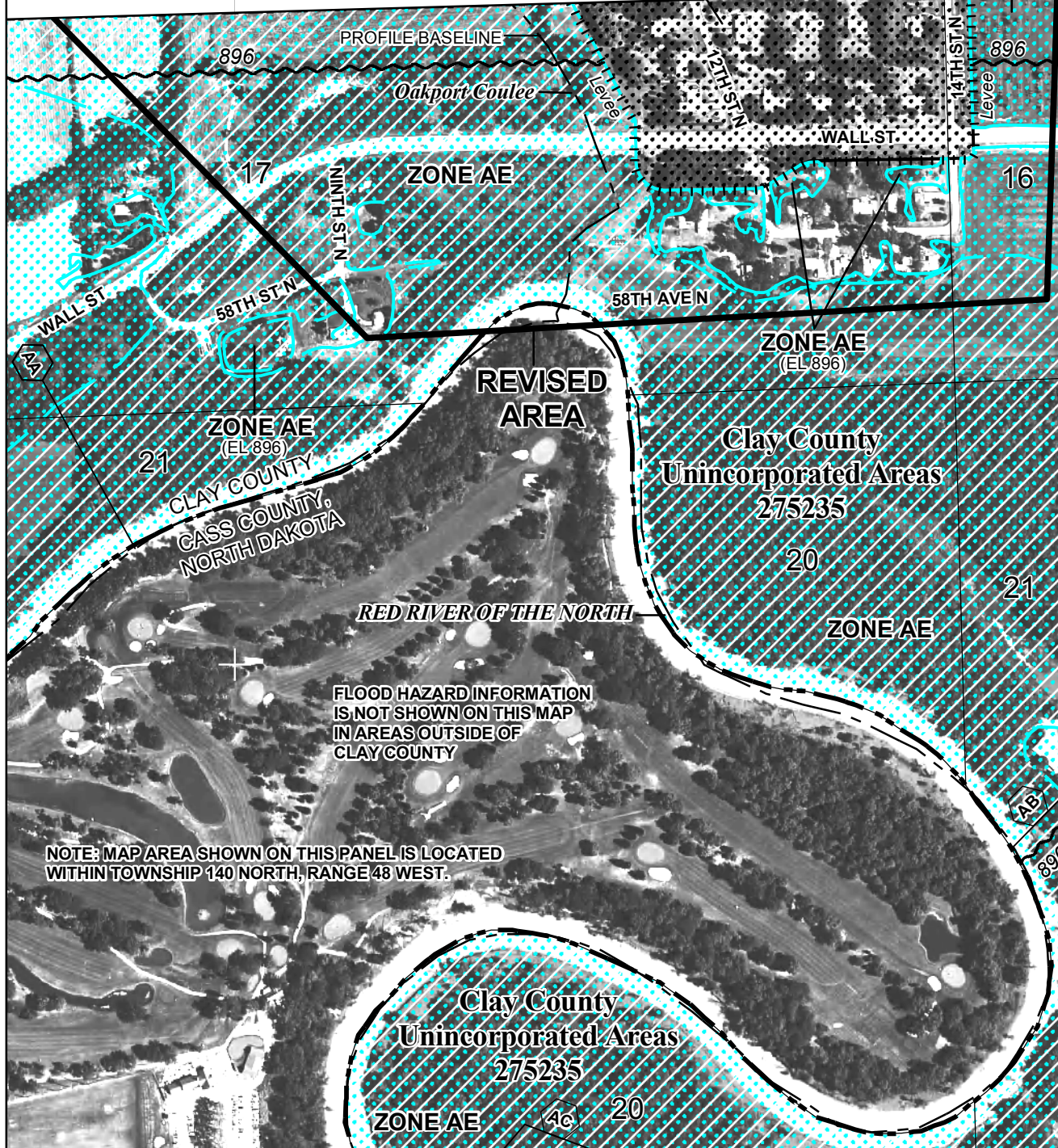
ZONE AE



Legend

-  1% annual chance (100-Year) Floodplain
-  1% annual chance (100-Year) Floodway
-  0.2% annual chance (500-Year) Floodplain



MAP SCALE 1" = 500'



NATIONAL FLOOD INSURANCE PROGRAM

PANEL 0317E

FIRM
FLOOD INSURANCE RATE MAP
CLAY COUNTY,
MINNESOTA
AND INCORPORATED AREAS

PANEL 317 OF 750
(SEE MAP INDEX FOR FIRM PANEL LAYOUT)

CONTAINS:

COMMUNITY	NUMBER	PANEL	SUFFIX
CLAY COUNTY	275235	0317	E
MOORHEAD, CITY OF	275244	0317	E

REVISION TO REFLECT LOMR EFFECTIVE: November 12, 2013

Notice to User: The **Map Number** shown below should be used when placing map orders; the **Community Number** shown above should be used on insurance applications for the subject community.



MAP NUMBER
27027C0317E
EFFECTIVE DATE
APRIL 17, 2012

Federal Emergency Management Agency

NOTE: MAP AREA SHOWN ON THIS PANEL IS LOCATED WITHIN TOWNSHIP 140 NORTH, RANGE 48 WEST.

FLOOD HAZARD INFORMATION IS NOT SHOWN ON THIS MAP IN AREAS OUTSIDE OF CLAY COUNTY

REVISED AREA

Clay County
Unincorporated Areas
275235

Clay County
Unincorporated Areas
275235